



WILLIAM L
MULLEN

VIRGINIA

STAFF SGT INFANTRY
WORLD WAR II

MAY 31 1922
DECEMBER 27 1944



REGISTRATION CARD—(Men born on or after January 1, 1922 and on or before June 30, 1924)

SERIAL NUMBER N 131	1. NAME (Print) WILLIAM LEITH MULLEN (First) (Middle) (Last)	ORDER NUMBER 13099
------------------------	--	-----------------------

2. PLACE OF RESIDENCE (Print)
HERNDON VA.
(Number and street) (Town, township, village, or city) (County) (State)

[THE PLACE OF RESIDENCE GIVEN ON THE LINE ABOVE WILL DETERMINE LOCAL BOARD JURISDICTION; LINE 2 OF REGISTRATION CERTIFICATE WILL BE IDENTICAL]

3. MAILING ADDRESS
Same
(Mailing address if other than place indicated on line 2. If same insert word same)

4. TELEPHONE	5. AGE IN YEARS 20 DATE OF BIRTH May 31 1922 (Mo.) (Day) (Yr.)	6. PLACE OF BIRTH HERNDON VA. (Town or county) (State or country)
--------------	--	---

7. NAME AND ADDRESS OF PERSON WHO WILL ALWAYS KNOW YOUR ADDRESS
Margaret Mullen - HERNDON VA.

8. EMPLOYER'S NAME AND ADDRESS
NONE

9. PLACE OF EMPLOYMENT OR BUSINESS
(Number and street or R. F. D. number) (Town) (County) (State)

I AFFIRM THAT I HAVE VERIFIED ABOVE ANSWERS AND THAT THEY ARE TRUE.

D. S. S. Form 1
(Revised 6-1-42)

(over)

o16-21630-3

William Leith Mullen
(Registrant's signature)

INTERMENT IN THE

ARLINGTON NATIONAL

CEMETERY

ORIGINAL

TO:

THE QUARTERMASTER GENERAL, WASHINGTON 25, D. C.

NAME (Last, first, middle initial)

Mullen, William L (white)

STATE

RANK
S/SergeantSERIAL NO.
33444351

RELIGIOUS EMBLEM (Check One)

☒ LATIN CROSS ☐ STAR OF DAVID

DEC 10 1947

SERVICE DATA (Company, regiment, or other organization or branch of service and division, if any.)

U.S. Army

Infantry
WW2

DATE OF BIRTH			DATE OF DEATH			DATE OF INTERMENT			GRAVE LOCATION		DATES OF SERVICE			
MONTH	DAY	YEAR	MONTH	DAY	YEAR	MONTH	DAY	YEAR	SEC. OR PLOT	GRAVE OR LOT NO.	ENLISTMENT	DIED ON A. D.	DISCHARGE	RETIREMENT
May	31	1922	Dec	27	1944	Nov	20	1947	12	2510				

REMARKS (Authority for interment, pension or claim number, disinterment, etc.)

Headstone Required - Protestant Chaplain
Form mailed

DATE HEADSTONE ORDERED AND B/L NUMBER

Returned under WWII Dead
Program from Henri-Chapelle-
Eupen, Belgium Plot TT Row
7 Grave 121

3213776

SHIPPING POINT FOR HEADSTONES

RAILROAD STATION FOR FREIGHT

Cameron, Va.

POST OFFICE ADDRESS

SIGNATURE OF SUPERINTENDENT OF NATIONAL CEMETERY OR QM OF POST OR POW CEMETERY

Robert A. Spence
ROBERT A. SPENCE, Superintendent

(SIGNATURE)

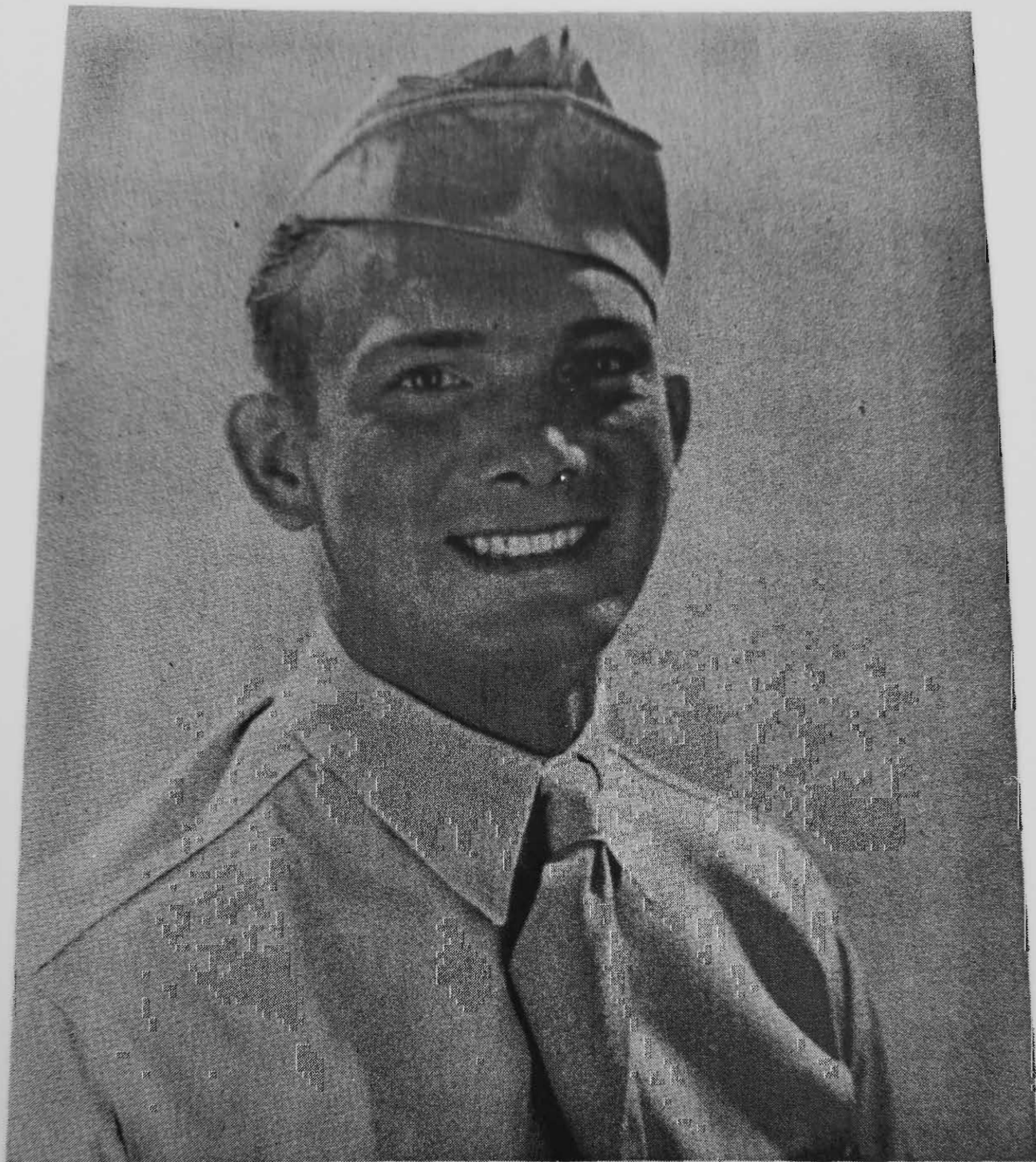

WILLIAM L. MULLEN

Entered Service: December 4, 1942.

**Branch of Service: Platoon Leader, 394th Infantry,
99th Division.**

Rank: Staff Sergeant.

Killed December 27, 1944 in Belgium.

Mother: Margaret Leith Mullen.

William L Mullen
in the U.S., World War II Army Enlistment Records, 1938-1946

Name:	William L Mullen
Birth Year:	1922
Race:	White, citizen (White)
Nativity State or Country:	Virginia
State of Residence:	Virginia
Enlistment Date:	20 Nov 1942
Enlistment State:	Virginia
Enlistment City:	Charlottesville
Branch:	Branch Immaterial - Warrant Officers, USA
Branch Code:	Branch Immaterial - Warrant Officers, USA
Grade:	Private
Grade Code:	Private
Term of Enlistment:	Enlistment for the duration of the War or other emergency, plus six months, subject to the discretion of the President or otherwise according to law
Component:	Selectees (Enlisted Men)
Source:	Civil Life
Education:	2 years of high school
Civil Occupation:	Gardeners and grounds keepers, parks, cemeteries, etc.
Marital Status:	Single, without dependents
Height:	68
Weight:	143

Source Information

Ancestry.com. *U.S., World War II Army Enlistment Records, 1938-1946* [database on-line]. Provo, UT, USA: Ancestry.com Operations, Inc., 2005.

Original data: National Archives and Records Administration. Electronic Army Serial Number Merged File, 1938-1946 [Archival Database]; ARC: [1263923](#). World War II Army Enlistment Records; Records of the National Archives and Records Administration, Record Group 64; National Archives at College Park. College Park, Maryland, U.S.A.

Description

This database contains information on about 8.3 million men and women who enlisted in the U.S. Army during World War II. Information contained in this database usually includes: name of enlistee, army serial number, residence (county and state), [Learn more...](#)

© 2017, Ancestry.com



Photo added by Anne Cady

William L Mullen

BIRTH 10 May 1922

DEATH 27 Dec 1944

BURIAL Arlington National Cemetery • Arlington, Arlington County, Virginia, USA

PLOT Section 12, Site 2510

MEMORIAL ID 102294314

Created by: Anne Cady

Added: 17 Dec 2012

Find A Grave Memorial **102294314**

Find A Grave, database and images (<https://www.findagrave.com> : accessed 27 December 2017), memorial page for William L Mullen (10 May 1922–27 Dec 1944), Find A Grave Memorial no. 102294314, citing Arlington National Cemetery, Arlington, Arlington County, Virginia, USA ; Maintained by Anne Cady (contributor 46985237) .

Copyright © 2017 Find A Grave · Privacy Statement · Terms of Service



William L Mullen

BIRTH 31 MAY 1922 • Herndon, Fairfax, Virginia, USA

DEATH 27 DEC 1944 • Elsenborn Ridge, Belgium

Facts

- Age 0 — **Birth**
31 May 1922 • Herndon, Fairfax, Virginia, USA
- Age 2 — **Birth of Brother Keith Osbourne Mullen** (1924–2000)
17 Oct 1924 • Herndon, Fairfax, Virginia, USA
- Age 8 — **Residence**
1930 • Arlington, Arlington, Virginia, USA
Marital Status: Single; Relation to Head of House: Son
- Age 22 — **Death**
27 Dec 1944 • Elsenborn Ridge, Belgium

Family

Parents

- Arthur Carroll Mullen** 1892–1950
- Margaret Leith** 1902–1986

Spouse

Sources

Ancestry Sources

- 1930 United States Federal Census
- Ancestry Family Trees

William L Mullen in the 1940 United States Federal Census

Name:	William L Mullen														
Age:	17														
Estimated birth year:	abt 1923														
Gender:	Male														
Race:	White														
Birthplace:	Virginia														
Marital Status:	Single														
Relation to Head of House:	Son														
Home in 1940:	Herndon, Fairfax, Virginia														
Map of Home in 1940:	View Map														
Street:	Contd														
Inferred Residence in 1935:	Herndon, Fairfax, Virginia														
Residence in 1935:	Same Place														
Sheet Number:	9A														
Occupation:	Surveying														
Attended School or College:	No														
Highest Grade Completed:	High School, 2nd year														
Duration of Unemployment:	24														
Class of Worker:	Wage or salary worker in Government work														
Weeks Worked in 1939:	12														
Income:	90														
Income Other Sources:	No														
Neighbors:	View others on page														
Household Members:	<table> <tr> <th>Name</th><th>Age</th></tr> <tr> <td>Arthur C Mullen</td><td>47</td></tr> <tr> <td>Margaret L Mullen</td><td>37</td></tr> <tr> <td>Arthur C Mullen</td><td>19</td></tr> <tr> <td>William L Mullen</td><td>17</td></tr> <tr> <td>Keith D Mullen</td><td>15</td></tr> <tr> <td>Tarlton M Mullen</td><td>10</td></tr> </table>	Name	Age	Arthur C Mullen	47	Margaret L Mullen	37	Arthur C Mullen	19	William L Mullen	17	Keith D Mullen	15	Tarlton M Mullen	10
Name	Age														
Arthur C Mullen	47														
Margaret L Mullen	37														
Arthur C Mullen	19														
William L Mullen	17														
Keith D Mullen	15														
Tarlton M Mullen	10														

Source Citation

Year: 1940; Census Place: Herndon, Fairfax, Virginia; Roll: T627_4261; Page: 9A; Enumeration District: 30-5

Source Information

Ancestry.com. 1940 United States Federal Census [database on-line]. Provo, UT, USA: Ancestry.com Operations, Inc., 2012.

Original data: United States of America, Bureau of the Census. *Sixteenth Census of the United States, 1940*. Washington, D.C.: National Archives and Records Administration, 1940. T627, 4,643 rolls.

Description

The 1940 United States Federal Census is the largest census released to date and the most recent census available for public access. The census gives us a glimpse into the lives of Americans in 1940, with details about a household's occupants that include birthplaces, occupations, education, citizenship, and income. [Learn more...](#)

© 2017, Ancestry.com

William L Mullen in the 1930 United States Federal Census

Name:	William L Mullen														
Birth Year:	abt 1923														
Gender:	Male														
Race:	White														
Birthplace:	Virginia														
Marital Status:	Single														
Relation to Head of House:	Son														
Home in 1930:	Arlington, Arlington, Virginia, USA														
Map of Home:	View Map														
Street address:	Analoston Street														
House Number:	7														
Dwelling Number:	133														
Family Number:	133														
Attended School:	Yes														
Father's Birthplace:	Virginia														
Mother's Birthplace:	District of Columbia														
Household Members:	<table><tr><th>Name</th><th>Age</th></tr><tr><td>Arthur C Mullen</td><td>37</td></tr><tr><td>Margaret L Mullen</td><td>27</td></tr><tr><td>Arthur C Mullen</td><td>9</td></tr><tr><td>William L Mullen</td><td>7</td></tr><tr><td>Keith O Mullen</td><td>5</td></tr><tr><td>Tarleton M Mullen</td><td>0</td></tr></table>	Name	Age	Arthur C Mullen	37	Margaret L Mullen	27	Arthur C Mullen	9	William L Mullen	7	Keith O Mullen	5	Tarleton M Mullen	0
Name	Age														
Arthur C Mullen	37														
Margaret L Mullen	27														
Arthur C Mullen	9														
William L Mullen	7														
Keith O Mullen	5														
Tarleton M Mullen	0														

Source Citation

Year: 1930; Census Place: Arlington, Arlington, Virginia; Roll: 2436; Page: 8B; Enumeration District: 0006; FHL microfilm: 2342170

Source Information

Ancestry.com. 1930 United States Federal Census [database on-line]. Provo, UT, USA: Ancestry.com Operations Inc, 2002.

Original data: United States of America, Bureau of the Census. *Fifteenth Census of the United States, 1930*. Washington, D.C.: National Archives and Records Administration, 1930. T626, 2,667 rolls.

Description

The 1930 Census contains records for approximately 123 million Americans. The census gives us a glimpse into the lives of Americans in 1930, and contains information about a household's family members and occupants including: birthplaces, occupations, immigration, citizenship, and military service. The names of those listed in the census are linked to actual images of the 1930 Census. [Learn more...](#)

© 2017, Ancestry.com